

REPLACEMENT DWELLING, PARK LANE FARM, DEOPHAM, NORFOLK. — FOR MR AND MRS R. FIRMAN.

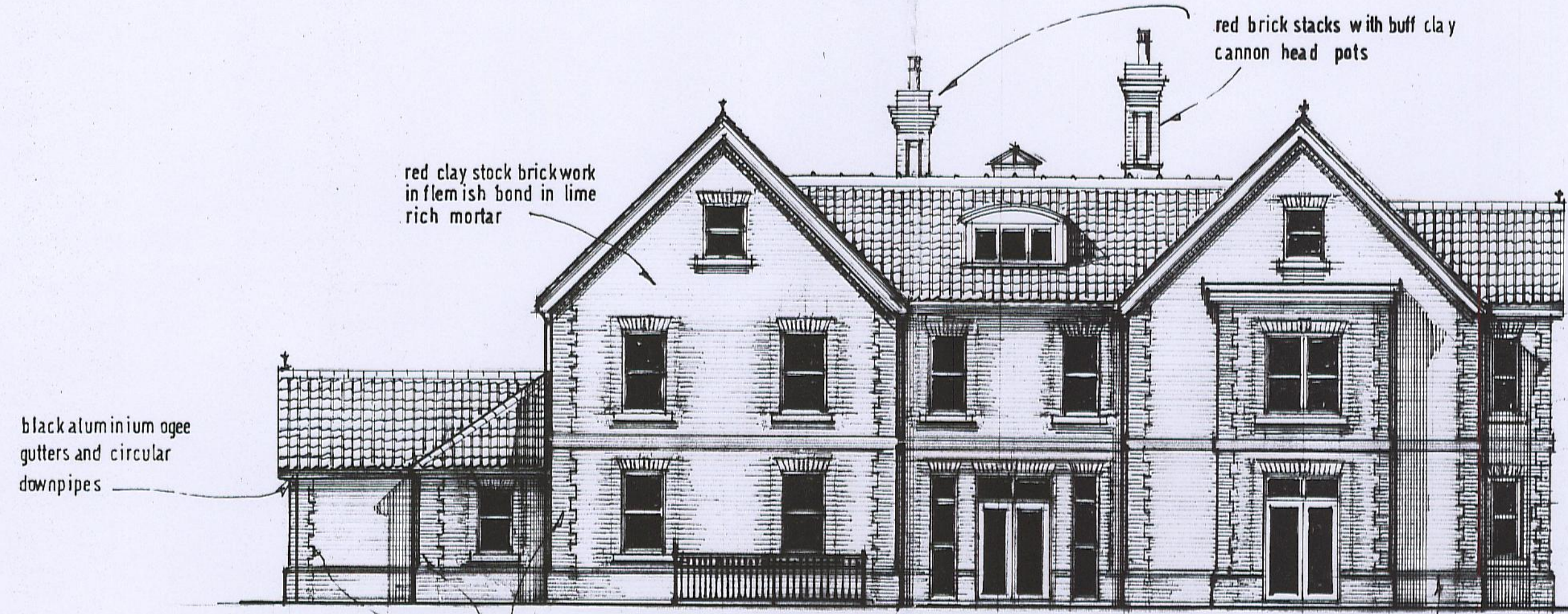

NORTH-WEST ELEVATION

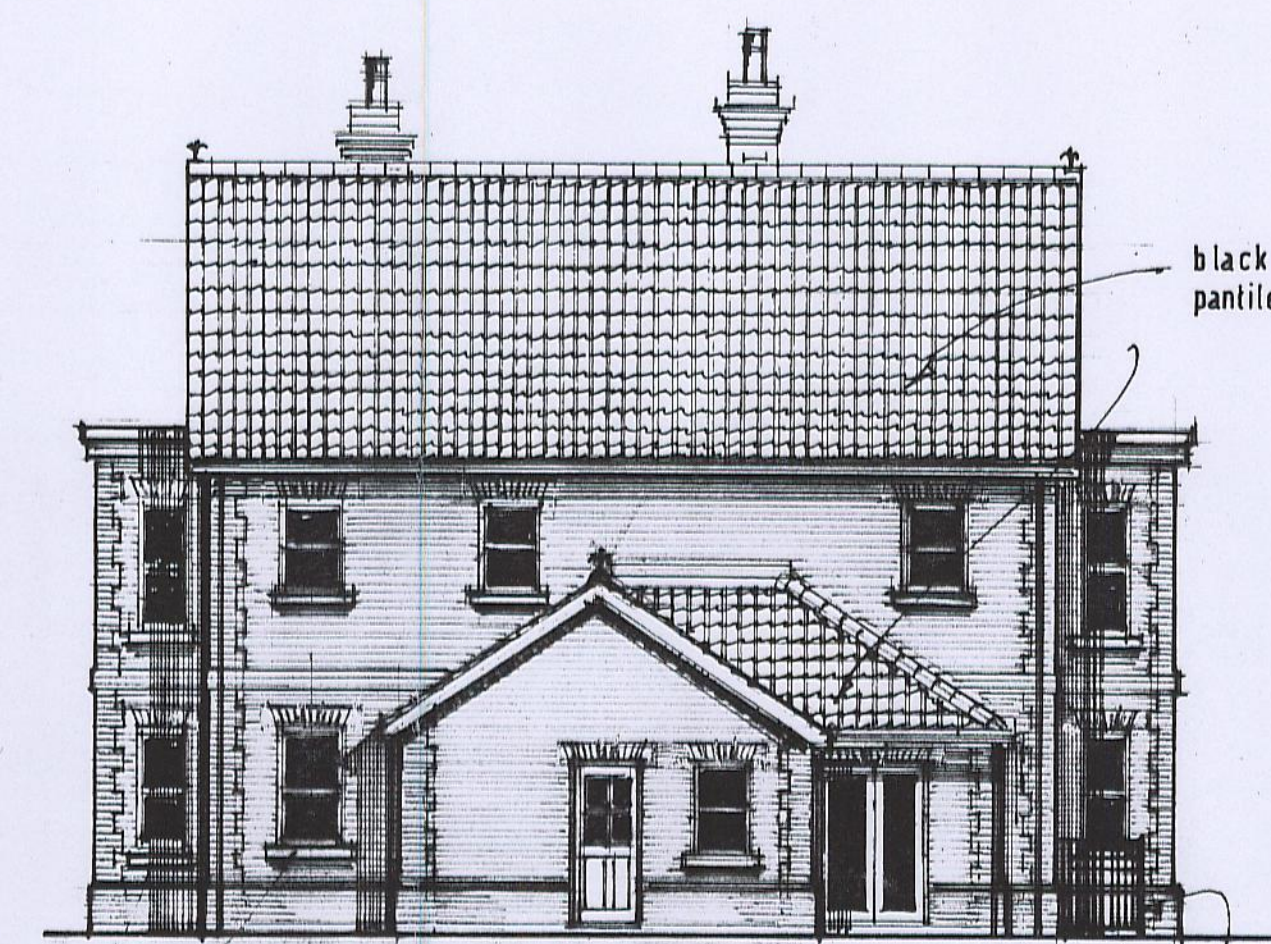

NORTH-EAST ELEVATION



VIEW FROM SOUTH

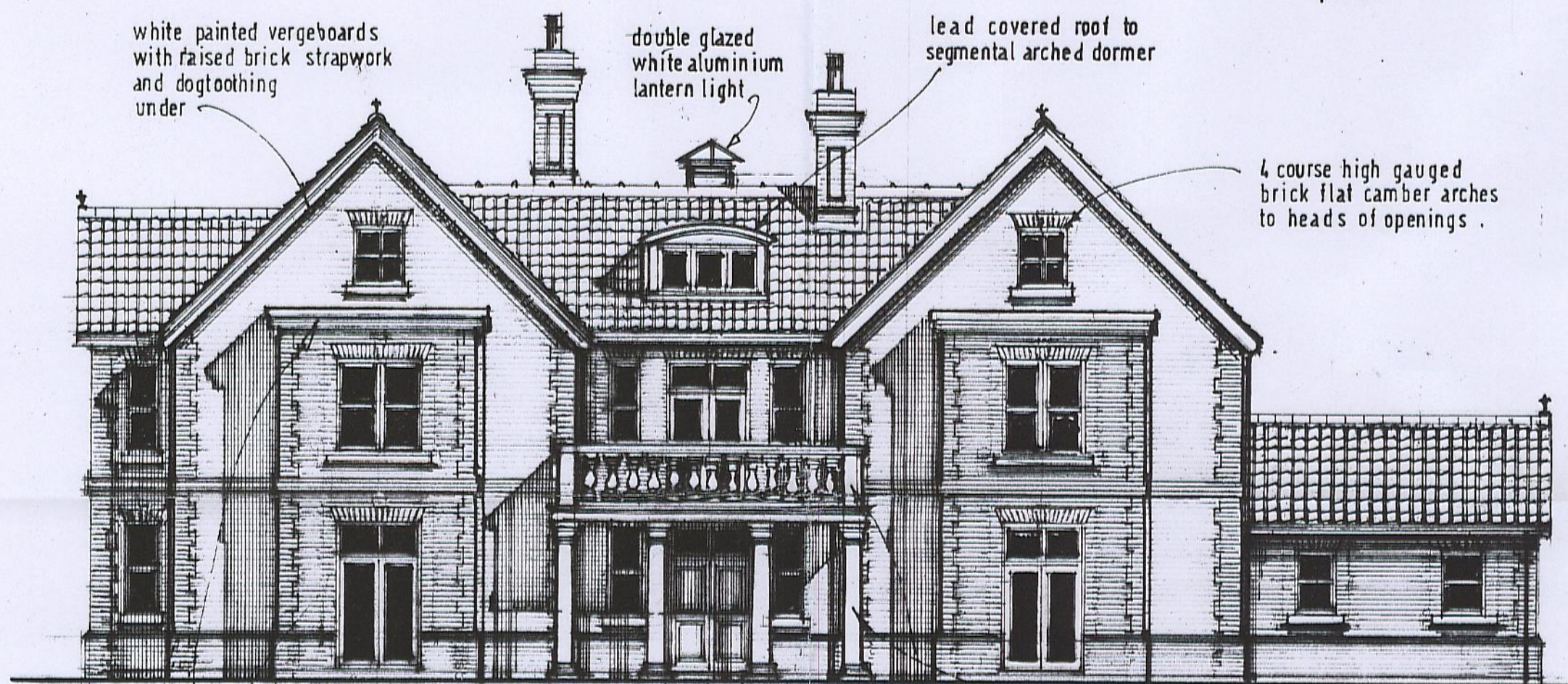

SOUTH-EAST ELEVATION

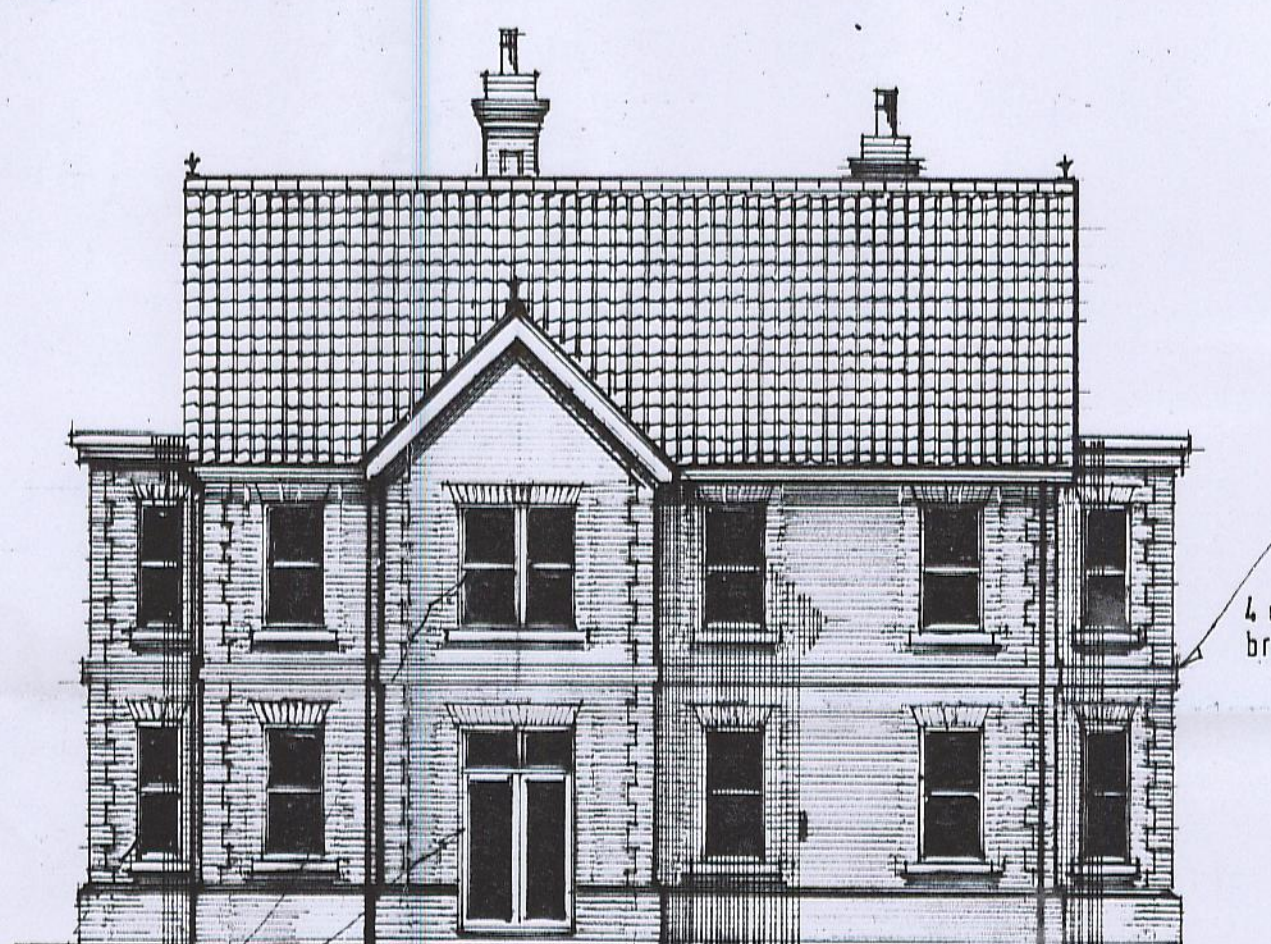

SOUTH - WEST ELEVATION

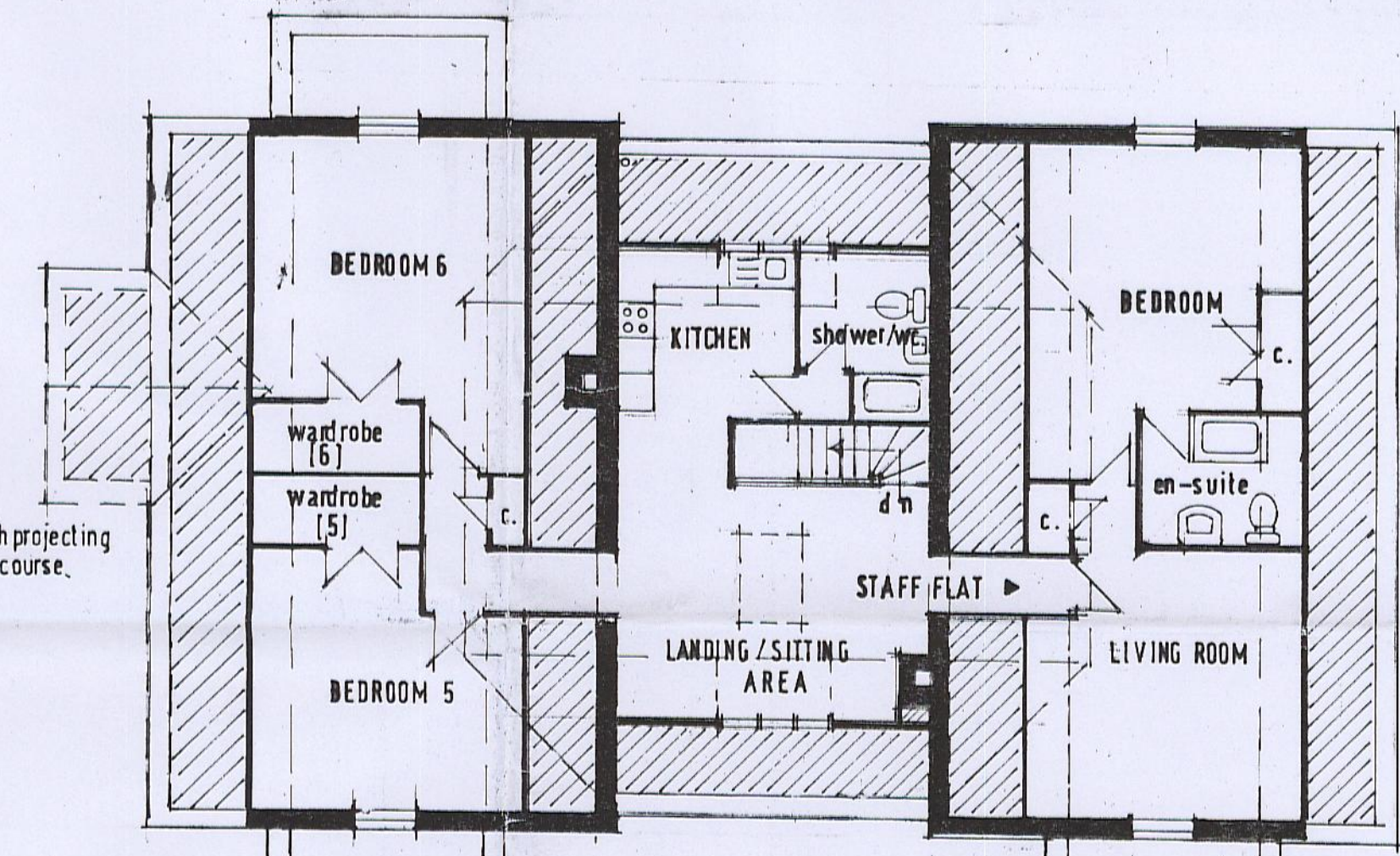

ATTIC PLAN

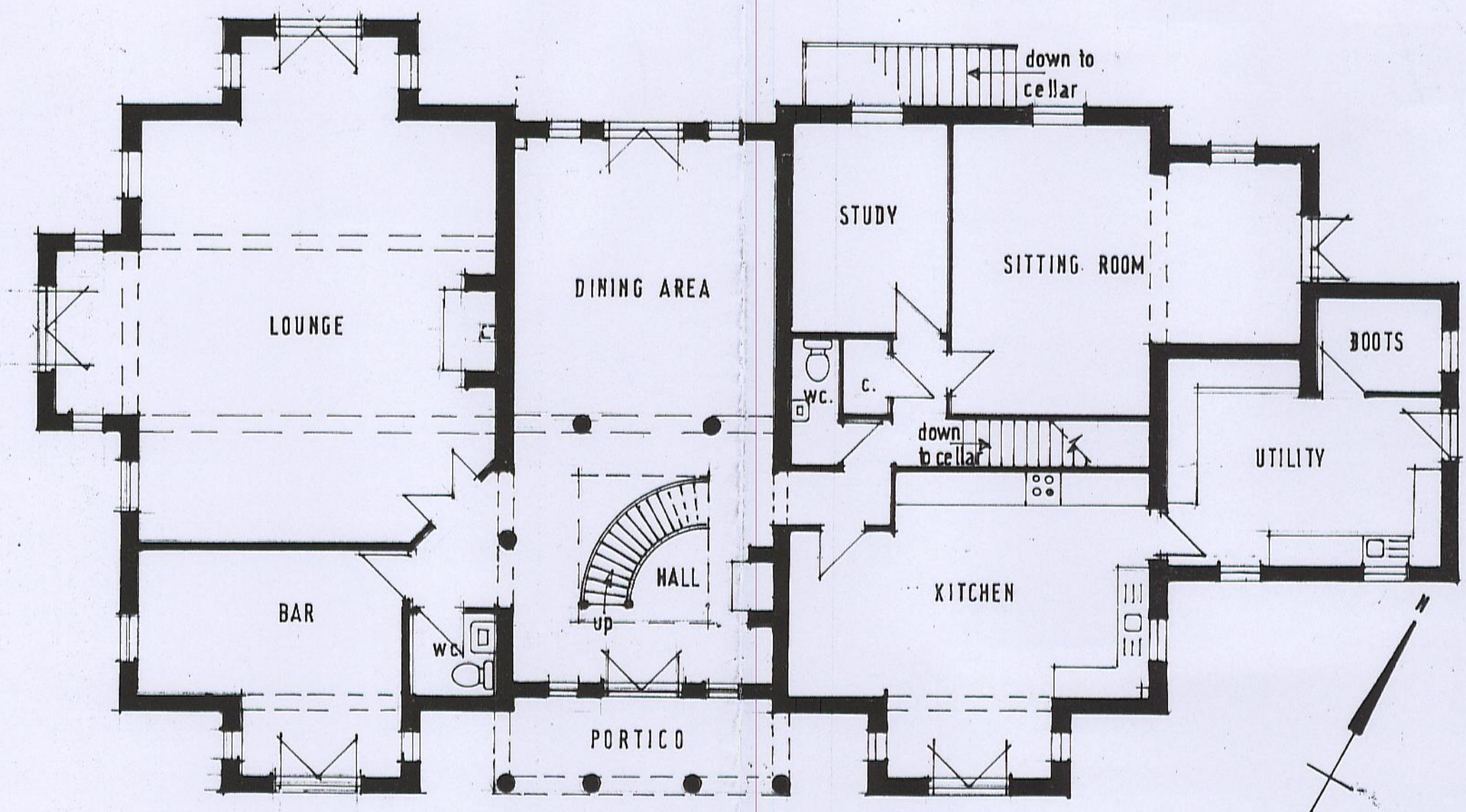

GROUND FLOOR

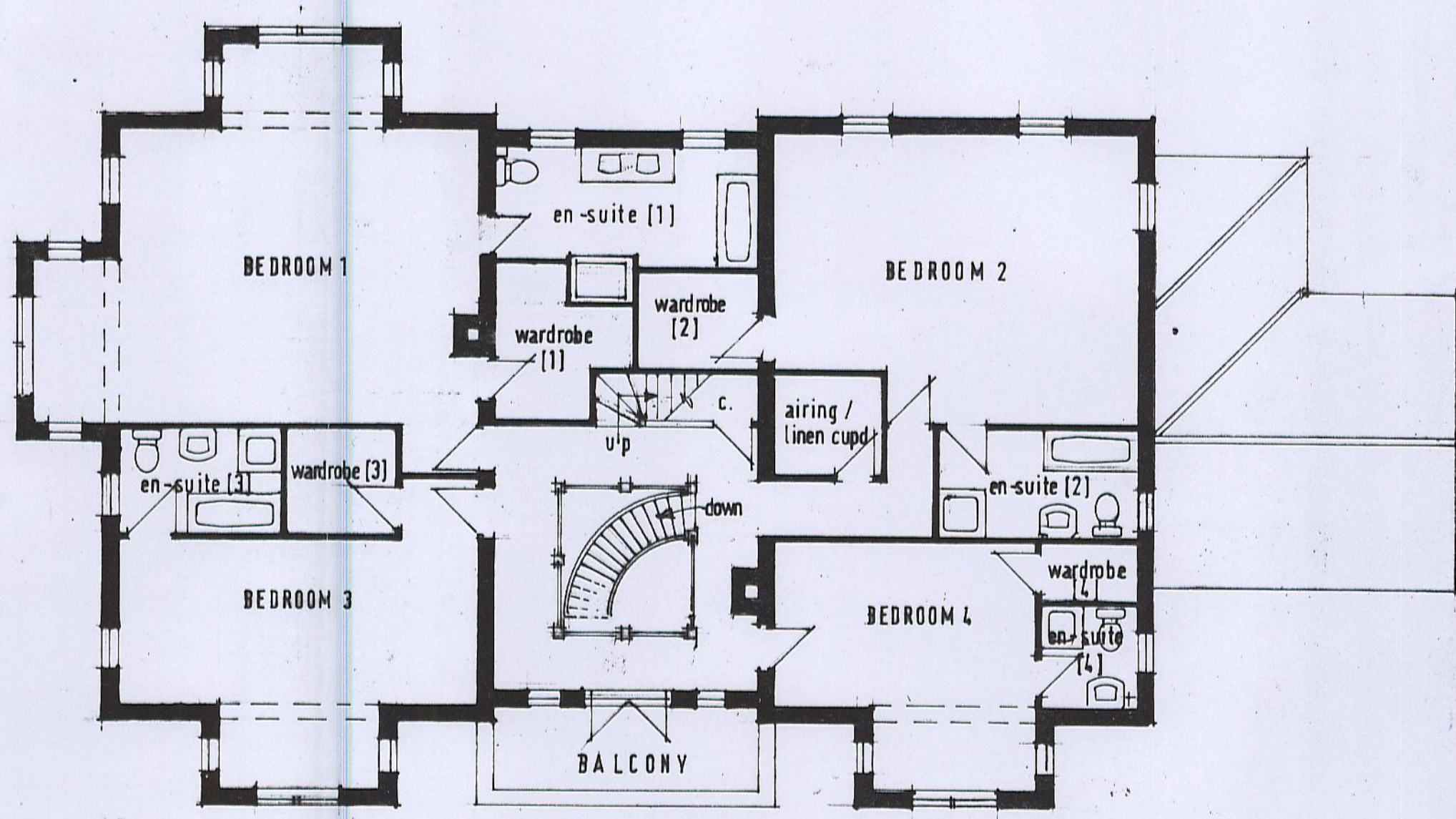

FIRST FLOOR

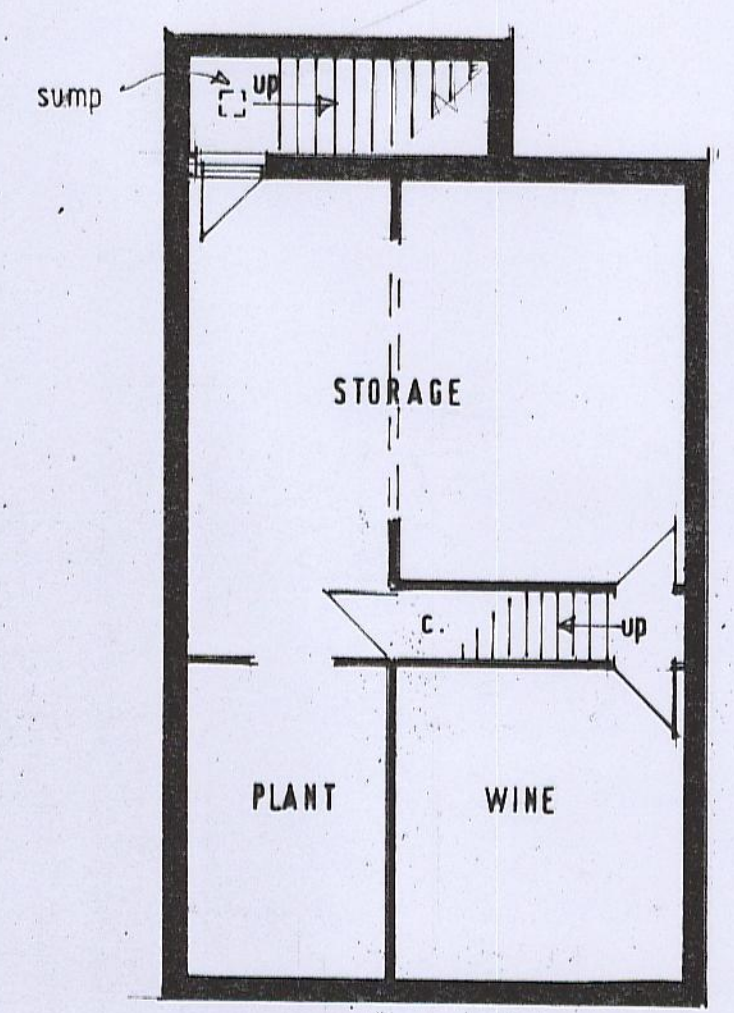

CELLAR

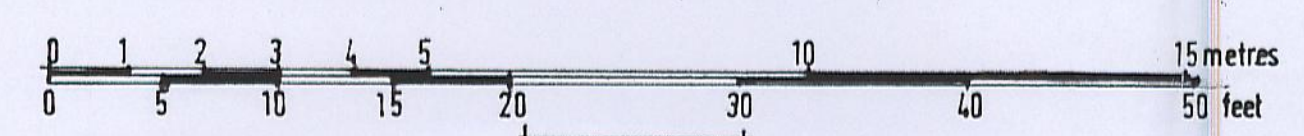

Note: all rainwater to be fed into p.m. underground storage cisterns for domestic recycling.
 Hot water and central heating to be provided by ground source heat pump used in conjunction with underfloor heating and thermal store etc. All glazing to be ex. Planitherm Total+ Low E high performance double glazing.
 External fabric efficiency and insulation values to be approx. 40% greater than min. required by B. Regulations.
 Target min. for Code for Sustainable Homes - Level 4.

Revision A. Oct. 2013 - removal of stone dressings to quoins and openings. Replacement with raised brickwork to quoins and flat camber arches to heads of openings.

John M. Wojciechowski BSc MRICS FASCI FCIQB
 Chartered Building Surveyor and Architectural Designer
 The Old Oak, Cheese Hill, East Hauling, Norfolk NR16 2PP
 Tel: 01953 718452 Fax: 01953 721235 Mob: 07753 42644
 Client: MR AND MRS R. FIRMAN
 Job title: REPLACEMENT DWELLING
 Job site: PARK LANE FARM, DEOPHAM, NORFOLK.
 Drawing Title: PLANS AND ELEVATIONS - PROPOSED
 Scale: 1:100
 Date: MAY 2013 Drawing No: 211705-04
 Rev. A.
 All illustrations to be checked on site and not relied on this drawing. Any discrepancies to be reported to the designer for clarification prior to construction.
 This drawing and design is the copyright of J.M. Wojciechowski BSc MRICS FASCI FCIQB and is not to be used without express written consent.